The Vulcan Advocate

"Serves the Heart of Southern Alberta's Wheat Belt"

42nd Year, No. 7. THE VULCAN ADVOCATE, THURSDAY, SEPTEMBER 23, 1954. Subscription $2.50 a year in advance

Provincial Library Dec 5.

Plan Annual Turkey Shoot

Service Club Activities Reviewed At Meeting

The Vulcan Lions Club has finalized its plans for the five-car Bingo to be staged in the arena here on Wednesday, Oct. 6, following lengthy discussions at their regular supper meeting on Monday night. Keen interest is being shown in the event.

Arrangements were also made for the annual Charter Night early in November and the date for the District Governor's visit was discussed. Plans are also well advanced for the annual two day Turkey Shoot early in December. It was also decided to stage the annual district Christmas Tree and free show the same as in former years, in conjunction with the Legion and Elks, but with financial assistance from the businesses in Vulcan. Costs last year exceeded $900.

The Club was also advised that work had started on enlarging the dressing rooms and office at the Vulcan Memorial Swimming Pool which is operated by the Lions Club. As soon as the plumbing is completed a work bee will be called so that alterations can be completed this fall and thus avoid any delay in opening next spring.

A donation of $300 was received from the Vulcan Red Cross Branch to be used in connection with the Swimming Pool. Over 400 children received instruction in the Red Cross swimming and water safety classes the past summer.

A report on the stock car races, which are sponsored here by the Lions Club, indicated that this sport is proving very popular and has netted the club $122.00 to date, although just started late in August.

SERVICE BOARD NOTES

H. S. Burns, Field Supervisor

R. K. Bennett, Chief of Livestock Marketing, Department of Agriculture, Ottawa, had this to say recently at a meeting of Agricultural representatives in Ontario:

Hog quality may be one of the most important factors in farm prices for hogs this fall. In the first six months of 1954 only 26.2 percent of the hogs graded in Canada were Grade A or top grade hogs, 44.2 percent were B1s and 8.7 percent were Cs. He said that hogs are carrying too much fat, as the tendency is for the public to consume less fat and consequently a lot of the fat is trimmed off, rendered down and is worth from 7-9 cents a pound. Further than that, the fat hog contains interior fat that cannot be cut away and therefore brings a lower price, the preference for shortening also seems to be toward vegetable oils.

Mr. Bennett also says that the forecast of increased marketings of hogs in Canada this fall is from 25 to 40 percent. If there is a 30 percent increase it will mean an average of about 130,000 hogs a week to be graded. In the first five months of the year the estimated average home consumption of hogs out of grading was 82,000 a week, and it seems reasonable to expect that weekly consumption will be less than 100,000 this fall, therefore it would appear that there will be considerable pork for export.

Home Economist's Letter

I'd like to take this opportunity to tell you a little about Girls' 4-H Clubs in the hope that you might take steps towards the organization of one in your district.

Each Girls 4-H Club shall consist of at least eight active members between the ages of 12 and 22. A local leader is required for each club, this must be an older girl or woman. (More than one leader may be chosen for each club.) The Department of Agriculture holds Leaders' Training Courses to assist leaders in carrying on their work. There are no fees charged by the department but the material for work is provided by the girls except in the Garden Projects.

The club may work on one of the following projects — Food, Clothing, Gardening or Interior Decoration. As well as the specified project the girls also do some etiquette work for which an outline book is provided. Project books with instruction and information are provided for each club. During the project part talks and demonstrations are to be given by the girls and help is received in the work.

At the end of the club year an Achievement Day is held—included in this is a display of work done by the club members, a program by club members showing the work learned during the year (usually teams of two girls give a demonstration). Parents and visitors are invited to attend. Exhibits are judged by some representative of the Department of Agriculture. An Efficiency Winner is chosen from every club on the basis of project work, attendance, co-operation, etc. This girl is sent (at the expense of the Department or a sponsoring organization) to 4-H Club Week at one of the Provincial Schools of Agriculture. The district home economist will give assistance to clubs in her district in organizing and carrying on their work.

In the main the objectives of Girls 4-H Club work are:

1. To help girls develop desirable ideals and standards for homemaking.
2. To develop habits of healthful living.
3. To train girls in co-operative action through work and play.
4. To further the interest in continuing education.
5. To develop ability in leadership and build self confidence in the girls.

For further information on Girls 4-H Club work write or call me at the District Agriculturists office in Claresholm. Above all, be thinking about organizing a club —I'll be very pleased to help you.

External Affairs Minister Hon. Lester B. Pearson and Don C. Bliss, U. S. Minister to Canada, view Franklin Arbuckle's "Parliament Hill" at the U.S. premiere of the world-circling Seagram collection of Paintings of Canadian Cities. The 52-canvas collection is now starting its 18-month tour of major Canadian centres.

Start Classes In First Aid

The advance enrollment for the First Aid classes to be held in Vulcan is quite good but another 15 enrollments can be taken. As it may be some time before another class will be held here, it is requested that all those interested, whether they presently are certificate holders or taking it for the first time, avail themselves of this opportunity.

The first class is now planned for Thursday evening, Sept. 30 at 8 o'clock sharp in the new Vulcan High School. Further enrolments will be taken that evening. Classes will be conducted by J. Lundy Findlay, qualified instructor for St. John's Ambulance.

Armada News

Mrs. Frank Boyd, Harvey, Velda and Bonnie arrived home last week end from a very enjoyable holiday spent in Ontario. They visited Niagara Falls, the Exhibition in Toronto and boating on Lake Ontario.

Mrs. Nina Bennett left Sunday to spend a few days with her father, also her sister and brother-in-law, Mr. and Mrs. Harry Boyd of Hardieville.

On Wednesday Mr. and Mrs. Frank Boyd attended commencement exercises at the L.C.I. in Lethbridge where their daughter Eileen was presented with a scholarship award for bookkeeping with a mark of 95. Eileen took her grade 12 in one year at the L.C.I. Congratulations from her many friends at Armada.

In Grade Nine Exams

Four Students To Receive Royal Purple Scholarships

Annual scholarships were instituted by the Vulcan Lodge, Order of the Royal Purple, last year for Grade 9 students, and winners of these scholarships, based on the results of 1954 Grade 9 examinations, were announced at the Home and School meeting held in Vulcan this week. The scholarships are in the amount of $25.00 each.

The scholarship for top marks in English was won by Joyce Marion Jordan, 14 year old daughter of Mr. and Mrs. Caryl Jordan of Vulcan.

For top marks in Social Studies, the award was won by Janice Louise Bertrand, 14 year old daughter of Mr. and Mrs. R. O. Bertrand of Milo.

For top marks in General Science, the award was won by John Godfrey Clarke, 15 year old son of Rev. and Mrs. J. S. Clarke of Vulcan.

For top marks in Mathematics, the award was won by Helen Maureen Richardson, 15 year old daughter of Mr. and Mrs. Edward Richardson of Vulcan.

The Home and School Association scholarship for general proficiency in Grade 9 was also won by Joyce Jordan of Vulcan.

The scholarship awards will be presented at a time and place to be announced later.

Canadian public libraries carry 6,800,000 books.

Haworth Award To William Bach

WILLIAM GEORGE BACH

Of Carmangay, winner of the Andrew Haworth Scholarship for the highest standing in Grade XII at Carmangay high school this past term.

Bill, the only child of Mr. and Mrs. L. J. Bach, was born in Carmangay on Dec. 29th, 1936. He has received his entire scholastic training—Grades 1 to 12—in the Carmangay School and has always stood high in his exams.

Besides being a good student, he is also an accomplished pianist. He has taken seven years of piano forte in Claresholm, thus completing the eight grades in the London Royal Schools of Music. From the age of ten he has competed in the Lethbridge and Calgary Music festivals, placing 2nd in 1953 in the seventeen years and under classes in both Lethbridge and Calgary. In 1952 he won 3rd place in the Southern Alberta musical competition held in Bellevue. He played in the school orchestra and has done some accompanying and for the past two years he has taught a few pupils during his spare time.

His other hobbies are stamp and autograph collecting. He has been heard over the air from "Calgary Power Discovers" and also the "Beny Talent Hunt."

This year he will attend the University of Alberta, entering the Faculty of Arts and Science.

$12,600.00 in Prizes

Lions Five-Car Bingo To Be Held Wed., Oct. 6

Sponsored by the Vulcan Lions Club, with net proceeds for the Memorial Swimming Pool and other Lions' projects, a five car bingo will be held at the Vulcan Arena on Wednesday, Oct. 6, starting at 8 p.m.

Five brand new 1954 two-door sedans will be the main bingo prizes, with one car to be "bingoed" for every 500 paid admissions.

Various other prizes will also be played for, including a Sunbeam Mixmaster, pair of TV Swivel Chairs, Steven 12 gauge Pump Gun; Dual Brush Floor Polisher and 44-piece Roger Bros. Silverware Service.

In addition to the cars and other prizes, purchasers of tickets sold before noon, Tuesday, Oct. 5, will participate in a special pre-sale ticket draw for a Television Set.

Altogether, the Lions are offering $12,600.00 in prizes in the biggest event of its kind ever to be held in Vulcan.

GARAGE SERVICE

Open on Sunday from 10 a.m. to 8 p.m., and until 8 p.m. each day this coming week

Scales Motors

Do any of the district's oldtimers recognize this scene? The picture was recently turned into the Advocate office and apparently was taken at some spot on the Little Bow River. Our guess is that it was taken between 1915 and 1920, but the exact spot or the occasion is unknown. That's a sod-covered log cabin in the foreground and the original picture shows three buggies and two of the earliest type of automobiles (strictly open-air affairs) to the left rear of the cabin. If any of our readers can place the date, location and occasion, we'll be glad to hear from them.

Combining Now Under Way

Harvesting Starts Again After Week-long Setback

A three-day soaking rainfall last week brought all harvesting operations in Southern Alberta to a complete halt, with swathing about 95 percent completed and combining just getting nicely started. In Vulcan, the rainfall measured 1.92 inches, as recorded by Errett King.

Threatening weather again moved in on Sunday, with light rain and some snow that melted as it hit the ground. However, a forecast snowfall did not materialize and skies cleared on Monday.

A heavy frost Sunday night ruined gardens and did considerable damage to crops north of Vulcan.

Clear, warmer weather has prevailed the early part of this week, with the mercury rising to 70 on Tuesday. Swathed and standing grain is drying well and swathing and combining were again under way on Wednesday, although soggy, wet ground presents a problem in many fields.

Ducks are numerous and loss of grain to them will be heavy unless the weather holds fine and allows an early cleanup of swathed fields.

Church Group Aids Missions

Opening the new season's activities the Candlelight Circle of the Church of Christ met at the home of Mrs. Arthur Cutforth with 18 members present.

Roll call was answered with Missionary news. A parcel is being sent to the Jamaica Mission and $10.00 was voted for local missions. Vegetable bowls were turned in. Mrs. Cecil Warden will take charge of the Christmas cards this year.

Mrs. J. Deans gave an interesting devotional on the Temple of God.

The social part of the evening was conducted by Mrs. Wm. Farquharson. The hostess served a delicious lunch assisted by Mrs. Emil Schmidt and Mrs. Cecil Warden.

Stu Joiner Gets Banded Goose

Stu Joiner of Central Meat Market, always a keen hunter, came up with the top prize of the still-young hunting season on Monday morning when he bagged a 12-pound Canada goose.

The goose was tagged "Fish & Wildlife Service, Washington, D. C." and, to our knowledge, is one of the first banded geese to be shot in this district.

Stock Car Races Held Sunday

The wet weather kept entries down in the stock car races held at Vulcan last Sunday and the feature race was cancelled because of rain.

Seven races took place, with winners as follows:

No. 1—W. Roebuck (Wheat Centre).

No. 2—R. Johnson (Central Garage).

No. 3—W. Roebuck (Wheat Centre Motors).

No. 4—G. Fraser (Reliable Motors, Lomond).

Powder Puff—Mrs. Max Kehr, first; Mrs. Mark, second. Mrs. C. W. Clarkson, third.

No. 6—W. Roebuck (Wheat Centre).

Chuck Wagon Event—R. Johnson (Central Garage).

A meeting of the Vulcan Stock Car Club, will be held Wednesday, Sept. 29, at 7:30 p.m. in the Richardson & Gould garage and anyone interested in stock car racing is invited to attend.

Volunteers Wanted For Police Corps

The Vulcan district's newly-formed Auxiliary Police Corps, to be trained under the Civil Defence plan for this district, will commence training at the Town of Vulcan Court House on Tuesday, Sept. 28.

This training course will cover police duties and court procedure and a few more volunteers can still be accepted. Further information will be given anyone interested by W. A. Shields, Civil Defence Controller, or J. L. Moyer, Chief Constable.

Annual High School Initiation Held

Shades of the "Hungry 30's". A modern Rip Van Winkle, awaking last week, would surely have thought himself back in those grim days, if he had happened to have met any of the grade 10 "Freshies", undergoing the usual initiation penalties.

This year, hoboes, both male and female, complete in suitable garb, and in many instances with their "worldly goods" contained in a colorful bandana flung over their shoulders, were to be seen on the streets and by-ways. Some enterprising ones dreamd up weird accessories that added to the general picture.

Then on Friday the whole class did their customary Snake Dance through the stores and business places downtown, providing the onlookers with many a chuckle.

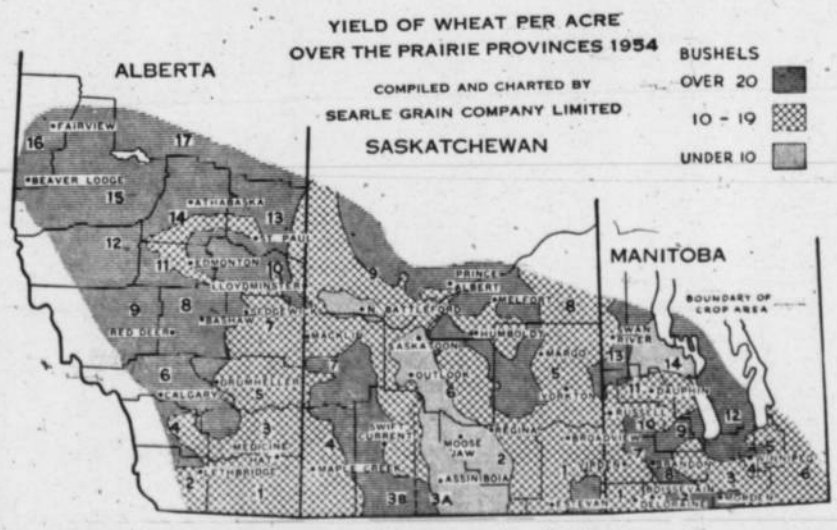

The chart printed above does not fully reflect the uneveness of anticipated wheat yields throughout the West this year, for the reason that there is considerable variance even within fairly small areas. It does, however, serve to show the relative range of prospective yields in the general areas indicated. The average yield per acre for the three Prairie Provinces, as at August 28th was estimated at 15.6 bushels.

The 1954 crop has suffered unusually severe damage from rust and excessive moisture, particularly in Saskatchewan and Manitoba. Damage from sawflies, grasshoppers, wireworms and cutworms, however, has been much less than usual.

It is emphasized that the above chart reflects conditions as at August 28th, and that some further deterioration has taken place since that date.

The Vulcan Advocate

"Serves the Heart of Southern Alberta's Wheat Belt"

Member Canadian Weekly Newspapers Association and Alberta Division, C.W.N.A.

Founded in 1913 by Charles Clark

An Independent Weekly Newspaper issued every Thursday afternoon at the office of publication, Vulcan, Alberta Subscription price per year: In Canada $2.50, United States and other countries $3.50. Single copy 5c. Advertising rates furnished on request.

Authorized as Second-class Mail by the Post Office Department, Ottawa

R. C. R. MUNRO
Editor and Publisher

Hunters

Duck and goose hunting officially opened last Saturday, and it is to be hoped that the campaign of the Calgary Fish & Game Association to teach proper hunting etiquette to its members and to influence other hunters in regards to their conduct will show results.

We think that most hunters are prepared to respect the rights of the farmer and his property and cattle, but the few who ignore these rights make it tough for everyone. The "gun-crazy" type of hunter, who will blithely drive into a farmer's yard and start shooting indiscriminately around the house and barn without so much as a "by your leave" is the first to complain when he finds farm after farm posted with "No Hunting" signs. Ant yet he is the man who is the direct cause of more and more farms being posted. Unfortunately, this type of hunter is found in the small town as well as in the city.

The responsible type of hunter governs his conduct by certain unwritten rules:

1. He asks permission at the farm house before going down the shelterbelt or into the fields.

2. He does not shoot in the vicinity of the house or other buildings.

3. He keeps a close watch for cattle and refrains from frightening them or shooting in their direction.

4. He follows the farmer's wishes as to where he can shoot and where he cannot shoot.

5. He carefully closes all gates behind him, both going into the fields and coming out.

This type of hunter is generally welcomed by the farmer and if all hunters obeyed these rules there would be little demand for "No Shooting" signs.

Hunters should remember, too, that cars should not be driven over swathed grain and that cattle, by no stretch of the imagination, bear any resemblance whatsoever to ducks, pheasants or partridge.

Worthy Of Consideration

Worthy of consideration by all Canadians are seven points made by Mr. James S. Duncan, Toronto industrialist, in his address to Canadian Weekly Newspaper Association, convening in Toronto August 24. Following is full text of these points:

"Our thoughts turn too easily to social security when they should be on productivity.

"They turn too easily to leisure, to holidays, to short working hours, to long weekends, when we should be thinking of more and not less work.

"We should be concerned over our growing production costs, which spring from the factors I have just mentioned. In a country which lives by its exports to the extent we do, we must remain competitive.

"I am concerned over the fact that we are not getting excited over Germany's 52-hour week at 50 to 55 cents an hour and the fact that she is invading and sometimes capturing the export markets of the world.

"We do not worry, because we are prosperous, because we are relying on our great natural resources to see us through. But any country's greatest asset is the character of its people, and if we become soft and rich and indolent, we will lose out to others.

"I am concerned over the excess of our purchases from the U.S.A. with our adverse balance of trade of $700 millions last year. We are taking the easy way. We should orient our purchases to the Western Hemisphere, to our traditional markets, to the customers which, in fair weather or foul, purchase from us, providing we give them the opportunity of earning the dollars in order to do so, by buying from them.

"I am concerned because we are too young as a nation, not sufficiently well established to lie back on our oars and dream of leisure and social security. The foundation of our national prosperity was hard work and dedication. It will take just that to keep us great."

—The Letter Review.

Contractors were very slow in making a start on the 15 miles of base course between Monarch junction and Barons, and the wet August has further delayed the work. About half of the gravelling has been done but it will be a race against time to get this contract completed before the snow comes.

Letters to the Editor

High River, Alta.,
Sept. 16, 1954.

Editor, Vulcan Advocate
Dear Sir:

The Farmers' Union of Alberta will launch a big one-day membership drive this fall called "Round Up Day."

Every resident farmer in Alberta will be contacted and asked to join the Farm Union.

The FUA will conduct the drive in line with a "Range Round Up". There will be foremen with riders to sweep the country.

The idea is to get a majority membership. When this is done it will be the first time in the history of Canada that a non-commercial, educational organization of farm dwellers has succeeded in enrolling a clear majority. In the U.S.A. only North Dakota has reached this long sought goal.

Some say "it can't be done". Alberta can and will break the record.

Yours truly,
James Derrick,
Director Dist. 1., FUA.

Majorville News

The big news this week is the weather. Harvesting was general in the district until Wednesday when it started to rain and in two days over an inch and a half fell leaving soaked swaths and treacherous roads. School vans were mired down and had to have a tractor to haul them out. Some neighbors brave enough to go to Calgary were bogged down a mile from home and had to leave the car and walk the rest of the way toting their baby. Such conditions should not have to be tolerated in our day and age. It is the misfortune of our district that when the weather is good we stay home to work, but when the weather breaks and we could get away for a day or two we are forced to either stay home or run the risk of being stuck in the mud somewhere or taking off our shoes and stockings, picking up our feet and putting them down again to return home. The above is by no means the only incident of it's kind to happen in our district during the recent wet weather. A remedy is long overdue.

Then on Sunday afternoon a howling wind roared from the north tumbling the mercury 30 degrees in less than an hour. The wind was near cyclone proportions and hail and rain and sleet accompanied the storm. A tin granary on the farm of Roy O'Leary was picked up and tossed into Hap Heather's field across the road, awnings were torn from windows, tops from feedstacks and here on our farm a granary was picked up and scattered in a dozen pieces around the spot where it had been set for repair. Telephone lines are out of commission so what the damage is further isn't known. A frost on Sunday night will likely lower the grade of the grain but the big headache now is to get the harvesting done.

Recent weekend guests at the home of Mr. and Mrs. Hugh Winch were Mr. and Mrs. Bud Long, Mr. and Mrs. Wilson of Edmonton and Mr. and Mrs. John Robertson of Calgary.

Mr. and Mrs. Tom Barr and family of Mossleigh were visitors at the home of Mr. and Mrs. Fred Bertschy. The Barrs were stuck in a mud hole east of the store on their way over to Bertschy's. Junior Bertsch and Alex Hagg happened along and pushed the car through so they got over oo.k.

NEWS OF INTEREST

Canada's 1953 apple crop is estimated at 11,600,000 bushels, four percent off last year.

* * *

Sales of Canada's retail merchants topped all previous annual records in 1953, aggregating $12,-092,174,000.

* * *

Immigration needed: In the face of Canada's post-war economic expansion, a national immigration policy has become a problem. Non-government sources estimate Canada must have a population of 35,000,000 by 1975 to absorb its own industrial production.

Classifieds

Classified Advertising Rates
2 cents per word first insertion, minimum charge 50 cents; 1 cent per word second and subsequent insertions, minimum charge 25 cents.

FOR SALE

HOUSE FOR SALE at Carmangay Five rooms and bath. Includes three lots, floor coverings, oil furnace and 500 gal. tank, electric hot water heater. Price $3,-500 cash. Also, Bell Piano, $300; Washing Machine $50; Berkley Electric Table Cooker, $20. Apply Loren Roemmele, Phone 893, Carmangay. 6-2c

ROASTERS, FRYERS AND Fresh Eggs for sale. Phone 1511, Vulcan. 1-tfc

FOR SALE—No. 27 Massey-Harris 14 ft., Combine, in first class shape. Can be inspected at. H. Roebuck's farm, 5 miles south of Vulcan. If interested, contact Dorch Bros., 222-17th Ave. N. E. Calgary. Phone 78988. 51-tfc.

GREEN OAT BUNDLES for sale. Phone Dan McNiven, R404, Vulcan or Frank McNiven, 31733, Blackie. 6-tfc

IF IT'S A RISK, J. Lundy Findlay can provide insurance coverage. Complete insurance service of all kinds. Also District Underwriter for the Life Insurance Company of Alberta. 36-tfc

FOR SALE or TRADE — Set of Farm Buildings. Phone R105, H. W. Bride, Vulcan. 1-tfc

MOVING TO CALGARY?
White stucco bungalow, four years old, with matching garage. Two Bedrooms, Living Room. Dining Room, beautiful Cabinet Kitchen. Fenced, Landscaped, Eavestroughing, Iron Railings, and Awnings. $13,250. Situated on the North Hill one block from bus. Must sell! Call Owner, Calgary, 78526 — Mr. Olson. 7-1c

TO BUY OR SELL a house or farm land contact J. Lundy Findlay, Real Estate and Insurance. Phone 228 or Res. 61. Have several good listings. 36-tfc

NEW 3-BEDROOM N.H.A. Home in Vulcan for sale or will trade for NHA house in Lethbridge. Full price $9,500. $3,000 cash, balance mortgage. See J. Lundy Findlay, Real Estate & Insurance, Vulcan. 46-tfc

FOR SALE — Live Geese. Five dollars each at the farm. Mrs. W. C. Burke, Carmangay 6-2c

LETHBRIDGE COAL at the P. & H. Elevator. Phone 27r2. 3-tfn

FOR SALE—Top quality baled Prairie Wool. W. S. Hill, Phone 57. 3-7p

FOR SALE — 1950 Ford ½ ton truck. Mrs. Jack Marshall, Ph. 260. 6-3c

FOR SALE—53 Chev. Bel Air and 53 Ford Customline, very low mileage on both. 52 Ford ½ ton. To be sold in settling estate. D. H. Laing, Carseland, Phone 705, Arrowwood. 4-6p

ANTELOPE RYE FOR SALE. Apply Jerry Steiner, Phone 416, Vulcan. 5-3p

FOR SALE or will trade on grain, cattle or hogs—1947 Dodge 3-ton truck, grain box and loader, and Massey-Harris Self Propelled 14 ft. Combine. Gordon Felske, Aldersyde. 5-3p

FOR SALE — 14-piece set of Aluminumware, never been used. Considerably less than new price Phone 402, after 6 p.m. 7-1p

CHAMPION — 3-room furnished house, fenced yard. Price $1050 cash for quick sale. See Fred Wise for key. Mr. Mahoney at the Bank of Commerce will close deal. 7-3c

FOR SALE OR TRADE—Well located 75 ft. residential lot. Will trade for lumber, cattle, pigs or feed. Apply Lyle Hubbard, Vulcan. 7-2c

CABBAGES FOR SALE — 4 cents per lb. Phone 31, Vulcan. 7-2p

FOR SALE—Two Combine Tires with wheels, to fit Massey Harris No. 21. Price $60 for both. Ray Flitton, Phone 706, Champion. 7-3c

FOR SALE—G4 Minneapolis Pull Type Combine, 1948 model. Will take part cash, part wheat. Ph. R714, Champion. 5-3p

FOR RENT

ROOMS FOR RENT—Phone 283, Vulcan. 41-tfc

ROOMS OR ROOM AND BOARD Use of laundry room. Phone 366, Vulcan. 6-tfc

HOUSES FOR RENT—$50 and $65 month. Immediate possession. Apply J. Lundy Findlay, Real Estate and Insurance, Vulcan. 4-tfc

FOR RENT — Two bedrooms for rent. See Mrs. Jack Marshall, Phone 260. 6-3c

FOUR-ROOM HOUSE FOR RENT four miles from town. Phone R1021. 7-2c

BOARD & ROOM for four men. Two sharing rooms. Phone 261. 6-3c

FOR RENT — 4-bedroom house. $50 month. Centrally located. Apply J. Lundy Findlay, Real Estate and Insurance, Vulcan. 6-tfc

WANTED

WE WILL TAKE cattle or hogs, Barley, Oats or Feed Wheat as a portion of the payment on any of our used trucks, cars or farm machinery. Come in and make a deal. Richardson & Gould Ltd., Vulcan. 1-tfc

FOR YOUR BALING Requirements, Phone 1919, Jack Hunter. 45-tfc

WANTED — Carpenter and General Maintenance work. Call or write Dave McFadden, Phone 31. 6-4p

WANTED — Two-wheel luggage trailer. Phone 1204. 7-1c

SALESMAN WANTED
SPLENDID RAWLEIGH Business available around Lomond. Products needed immediately for fall use. Excellent profits possible from the start. For particulars write The Rawleigh Co., 11079, Winnipeg Man. 5-4c

WANTED — 32 volt motor for washing machine. Enquire at Advocate, Phone 36. 7-1p

WANTED — Board and room in private home for young man, permanently employed in Vulcan. Phone or see the Editor, Vulcan Advocate. 2nc

CUSTOM BALING WANTED — Jim Murphy, Milo. 7-tfc

LEARN HAIRDRESSING
Women wanted — Greater Opportunity—Better pay — Pleasant work. Catalogue free. Write Marvel Hairdressing Schools, 326A-8th Ave. W., Calgary. Branches: Edmonton, Regina. Saskatoon and Winnipeg. Canada's National System. 46

HELP WANTED — One Mechanic and one Body Man. Apply Wheat Centre Motors, Phone 96, Vulcan. 7-1c

CUSTOM BALING WANTED. Apply W. Blackie, Phone R108, Arrowwood. 7-6c

WANTED — Correspondent for the Alston district. Write or see the Editor, Vulcan Advocate, for full particulars.

LOST

LOST — 1954 Willy Hubcap. Would finder please leave at Advocate office or phone B. Brown, R1910. 2nc

NOTICES

WHEEL ALIGNMENT and Wheel Balancing. Stop road wander and tire wear. Phone 96 for appointment. Wheat Centre Motors. Vulcan. 47-tfc

DITCH DIGGER—Cisterns, trenches, etc. Can dig to 12 ft. deep. Will take some wheat as payment Phone Roy Hostetler, 1 or 10, Lomond. Also, Custom Combining for some wheat. 7-6p

FIRE AND LIGHTING insurance on grain stored on farms. Rates are very low. See J. Lundy Findlay, Complete Insurance Service. 13-tfc

ST. ALDHELM'S ANGLICAN CHURCH, VULCAN
Rev. J. C. E. Reuss
Sunday, September 26
Sunday School and classes 11 a.m.
Evening Prayer 7:30 p.m.
Out-of-town Appointments
Emmanuel Church, Carmangay
Holy Communion, 11 o'clock

CHAMPION UNITED CHURCH
Rev. Peter Dawson, Minister
Sunday Services—
Champion ..... 11 a.m.
Carmangay ..... 1:30 p.m.
Prairieville ..... 3:15 p.m.

CHURCH OF CHRIST
Vulcan
J. R. Chapman, Minister
Services 11 a.m. and 7:30 p.m.
Sunday, Sept. 26
Guest Speaker:
E. G. HANSELL, M.P.
Morning Topic: "Some Mysteries of the Christian Life"
Evening: "Should the Christian Tolerate the Idea of Co-existence with Communist Russia?"

THE MILO-ENCHANT PARISH of the Evangelical Lutheran Church of Canada
N. D. Foster, Pastor
Box 30 **Lomond, Alta.**
Milo 11 a.m. Lomond 8 p.m.
Sunday, Oct. 3
Enchant 11 a.m. Lomond 8 p.m.

CARD OF THANKS

We wish to express our sincere appreciation to our neighbors and to the Women's Institute for their kindness and help during Mrs. Jones' illness, and also wish to thank our friends and neighbors of the Milo and Majorville districts for their kindness and floral tributes at the time of our recent bereavement.

1p —Frank E Jones & Family

IN MEMORIAM

HANSELL: In loving memory of my son, Flt.-Sgt. Harry Ernest Hansell, who was killed in bombing raid over Germany, Sept. 26, 1944.

"My son, my son, would God that I had died for thee." —The Bible.

—Ernest G. Hansell

Canada has more than 5,000 hotels.

NOTICE

The organization meeting of the

Vulcan Trap, Rifle and Revolver Club

will be held in the Legion Hall on

Sun., Sept. 26 at 1:00 p.m.

Everyone interested is cordially invited to attend

Buy the best . . . buy

VULCAN BREAD

WHITE — BROWN — RAISIN — FRUIT BREAD

Fresh Daily

VULCAN BAKERY

Phone 80 H. F. deJong, Prop.

Earl's Drive-in

At the Junction of the Sunshine Highway and Highway No. 2
HIGH RIVER

Friday and Saturday, Sept. 24-25
Thunder Over the Plains
Technicolor Western
Randolph Scott Phyllis Kirk

Monday and Tuesday, Sept 27-28
Westward the Women

Wednesday and Thursday, Sept. 29-30
Son of Belle Star
Keith Larsen — Donna Drake — Peggy Sastle
and — "TO PLEASE A LADY"

Try An Advocate Classified
PHONE 36 VULCAN, ALTA.

The REVOLUTIONARY GRAHAM PLOW

Manufactured by The GRAHAM-HOEME PLOW CO., INC.

"Serving the Vulcan District since 1928"

J. T. Willard & Son

Vulcan — Alberta
Phone 63

½" BIN ROD ..... 12¢ per foot
½" EYE BOLTS, 12" with plates ..... 55¢
16 GAUGE SHEET METAL ..... 50¢ per sq. ft.

A. G. SCOTT
BLACKSMITH — WELDING
"Serving the County of Vulcan"

Your stake in the search for Better Health

Everyone has a vital interest in science's efforts to help us live longer. But life insurance policyholders have a *special stake* in this work.

You see, certain important medical research projects are supported wholly or in part by funds from all the life insurance companies in Canada and their millions of policyholders. As a result, skilled scientists in many Canadian medical research centres can carry on their task of attacking some of mankind's deadliest enemies. Their names: cancer, heart ailments and virus diseases.

Other vital studies are supported in a similar way. These focus on obesity, blood clotting, nutritional and intestinal disorders, hardening of the arteries and glandular diseases, to mention but a few.

Will all these efforts help you and your family to live longer, healthier lives?

Yes! Thanks chiefly to the advance of modern medicine, babies born today can expect to live about 20 years longer than those of 50 years ago. Many dread diseases have been banished or controlled. Ahead lies further progress that will surely benefit you and yours.

And, if you are a life insurance policyholder, you also have the satisfaction of knowing that you have *participated* in this program designed to bring the blessings of good health to all!

AT YOUR SERVICE!
A trained life underwriter — representing one of the more than 50 Canadian, British and United States life insurance companies in Canada — will gladly help you plan now for your family's security and your own needs in later years. Rely on him!

THE LIFE INSURANCE COMPANIES IN CANADA
"It is Good Citizenship to own Life Insurance"
L-154D

Try An Advocate Classified
PHONE 36 — VULCAN, ALTA.

District News

QUEENSTOWN

A speedy recovery is wished for Mrs. Wray McCallum who is a patient in the Bassano hospital.

The CGIT group resumed activities with a lawn party at the home of their leader, Mrs. Dean Cofell. The following officers were installed for the ensuing season: President, June Nelson; Vice-president, Noreen Nelson; Secretary, Sharon Taggart; Treasurer, Barbara Anderson. A lovely lunch, served by Mrs. Cofell, was enjoyed by all.

Recent Calgary visitors were Mr and Mrs. W. McLean where they visited with their son and daughter-in-law, Dr. and Mrs. H. B. Patterson and children of Saskatchewan.

Mr. and Mrs. Maurice Wilson of Cochrane called on Queenstown friends recently.

Mrs. Beattie of Calgary visited at the home of her daughter, Mrs. L. Kingsmith on the occasion of the 5th birthday of the Kingsmith twins.

BRANT

Kenny Hamilton from Composite High in Red Deer was home for the weekend.

Mr. and Mrs. Stewart Richmond and family were visiting Mr. and Mrs. Sellars on Sunday.

Miss Shirley Sellars from Galt hospital, Lethbridge was home for the weekend.

Lyle and Ralph Ford from Calgary were visitors in Brant on Saturday.

Mr. and Mrs. Wm. Burley and Wilma motored to Calgary Sunday where Wilma will remain to attend Normal School at University in Calgary.

Mr. and Mrs. Benny Ball and Arlene motored to Edmonton Saturday where Arlene will remain to attend University in Edmonton.

HERRONTON

Mrs. Michel Janex of Manitiba has returned to her home after spending a month with her daughter Mrs. Adrian Gingras. She was born at Letellier, Man., in 1885 and tells many interesting stories of the early days in Manitoba.

Also summer visitors at the Gingras home were Adrian's father, Emile Gingras of Vancouver, his brother Gerald and son of Edmonton and his sister and family, Mr. and Mrs. Mel Crawford who stopped enroute from Rockcliffe airport to Naimao where they have recently been stationed.

Friends of Mrs. Viola Thurlow are sorry to hear that she has been confined to the High River hospital. During her absence the post office has been transferred to Cecil Green's and her store will be closed. Everyone wishes her a speedy recovery and hope Viola will soon be out and about.

The Herronton Girls 4-H Club held their achievement day on Sept. 16 with District Home Economist Miss Poppoff and Ditsrict Agriculturist Mr. Bell, judging garden displays and canned goods. Following the judging there was a progrem. Camille Stewart and Elizabeth McNiven gave a demonstration on Chip Salads. Beverly Bennet and Helen Veregin gave a demonstration on Flower Arrangements. Following this was an accordian solo "It is No Secret" and "My Wild Irish Rose" by Beyerly Bennet. Then came another accordion selection "Danube Waltz" and "Santa Lucia" played by Sheila Cooke, accompanied by Mary Cooke on the piano. Gail Maisey played the Missouri Waltz on the piano and Carol Lee Bates sang "Stars Above Heaven." This was followed by a recitation about school by Pat Laycraft.

Following the program presented by the girls, Miss Poppoff and Mr. Bell gave very interesting speeches. Mary Cooke was present ed with a gift from the Alberta Wheat Pool for having the prize-winning garden the day of the garden tour. Then the girls presented a cup and saucer to their leader, Mrs. Vicki McNiven in appreciation of her efficient work with the girls. The evening was topped off with a lovely lunch served by the girls.

FARROW

The September meeting of the Dinton W. I. was held at the home of Mrs. Herb McWilliam on Sept. 15 with quite a few members present.

Harold Tressider and Marlene flew down to Denver last week to see Harold's mother who has been a patient in hospital down there, and to accompany her on the return trip. They returned home Saturday and we are all pleased to have you back with us again, Mrs. Tressider.

Mrs. Bill Dawson was a patient in High River hospital recently but is home again and we hope she is feeling fine.

Mrs. Clayton Thurber is visiting relatives in the U.S.A.

Church was held at the Farrow Church last Sunday with Rev. Jackson visiting us and giving the sermon. Soloist was Mr. Leonard Stevens singing "My Task." Mr. Jackson has agreed to come again next Sunday with Sunday school at 2 and Church at 3.

The September meeting of the Farrow W. A. was held at the home of Mrs. Herb McWilliam on Sept. 16 with 11 members attending despite the wet weather. The possibility of having a chicken supper was discussed and agreed upon. The date was set for October 30 at the Masonic Hall in Blackie.

Ross Litle has had his brother Guy from Calgary visiting him for the summer.

Mr. and Mrs. Alex Paul have Mrs. Paul's sister, Mrs. Ruth Johnson and Duncan Johnson from Empress, B. C. visiting with them.

REDLANDVIEW

Mrs. John Sheirman was accompanied to Calgary last Thursday by Mr. and Mrs. Albert Sheirman.

Mr. and Mrs. Allan Martin of Shouldice spent the weekend at the home of the latter's parents, Mr. and Mrs. Emanuel Rushfeldt.

Sunday guests at the home of Mr. and Mrs. Alvin Jacobson were Mr. and Mrs. Arthur Southgate of Calgary and Mr. and Mrs. Andy Knive and family of Vulcan.

Mr. and Mrs. Chris Nelson of Queenstown were Monday visitors at the Emanuel Rushfeldt home.

Mr. and Mrs. Crick of Okotoks accompanied by Mrs. Bill Hodge from Calgary were visiting at the home of Mr. and Mrs. Les Ruark on Saturday. Mrs. Bill Hodge is leaving for Germany to join her husband.

Mr. and Mrs. Ed Love of Red Deer were visitors at the Alva Love home last week.

Norman Love of Hope, B. C. has returned home after spending ten days here.

Mervin Kehr of Grand Prairie is a visitor at the Ed Kehr home.

Mr. and Mrs. Wesley Fulton, Mr. and Mrs. Neil Giles and daughter, Kay, were Calgary visitors last week.

"Free exercise of religion" was promised Canadians in the treaty which in 1763 ended the wars here between the British and the French.

Fine Paper Production Up: Total production of fine paper for the first 11 months of 1953 was 180,169 tons, or 10 per cent more than production in the corresponding period of 1952. Output of coated paper for the same period rose from 17,531 tons to 21,353.

"Old" at 40, 50, 60? Men! Get New Pep Quick
Get rid of the crazy idea that you have to be old at 40, 50 or 60. Just try a little "pepping up" with Ostrex Tonic Tablets today. For weakness, loss of energy, lack of pep and tired-out, rundown feeling due to lack of iron which you may call "getting old". Revitalizes, energizes, invigorates and stimulates. Helps both sexes feel years younger. "Get-acquainted" size only 60¢. At all druggists.

SCIENTIFIC SWEDISH MASSAGE
Remedial Exercises
Monday to Saturday
Weekly
Hours 9 a.m. to 5 p.m.
Office first house west of Church of Christ
VULCAN
Telephone 340
Edward J. Caron

EXPERT TIRE SERVICE MEANS THOUSANDS OF EXTRA MILES
BANKS & BANKS
Your Purity 99 Dealer
Phone 99r3, Vulcan

INSULATE YOUR HOME AS LOW AS $67.60

I Did It Myself in One Afternoon with . . .
ZONOLITE

Now you can enjoy the comfort and economy of an insulated home for a price never before dreamed of . . . and cut fuel bills as much as 40%! You can actually install Zonolite Insulation yourself in a single afternoon, too!

Easy to Install
Just pour Zonolite vermiculite Insulation directly from the bag between attic joists and sidewall studs. That's all there is to it! It's fire-proof, rot-proof, vermin-proof—will last the life of your home! Come in or call for FREE estimate today!

Revelstoke Sawmill Co. Ltd.
Phone 37 — Vulcan, Alta.

THE *Only* TIRE PROVED ON THE INDIANAPOLIS SPEEDWAY FOR *Your* SAFETY ON THE HIGHWAY

RICHARDSON & GOULD LTD.
Phone 19 — Vulcan, Alta.

Try Advocate Classifieds

Professional and Business Directory

A. D. Tompkins
M.D., L.M.C.C.
Physician & Surgeon
Office Hours:
10 a.m. to 12 noon — 2 to 5 p.m.
Carson Block, Vulcan

John M. Jamison
BARRISTER — SOLICITOR
NOTARY PUBLIC
Bruce Block
Phone 39 — Vulcan
Residence Phone 34

George E. Hill
- General Accounting
- Income Tax Returns
- General Insurance

—Phone 341—
Main Street — Vulcan

G. A. SALES & COMPANY
CERTIFIED PUBLIC ACCOUNTANT
Telephones
Bus. 277 — Res. 118
Vulcan, Alta.

INSURANCE
Phone 88
M. M. BAKKEN
U.G.G. Agent

McColl-Frontenac Texaco Products
ALEX GRANT
Phones: Bus. 150, Res. 164

Canadian Legion
B.E.S.L.
VULCAN BRANCH No. 21
Complete Club Facilities
Visiting Members Cordially Welcome

FRANK McNIVEN
AUCTIONEER
Phone 91733, Blackie
LICENSED AND BONDED
Licence No. 33

Floor Sanding
Old Floors Made Like New
New Floors Finished
— PAINTING —
PETE ROBERTSON

Phone 127
PHONE US FOR REPAIRS TO YOUR CONNOR WASHER
Vulcan Electric Co.

Painting-Decorating
TEXTURE CEILINGS
Plasterboard Joint Filling
Blonding — Free Estimates
PIET TEN KATE
Phone 363, Vulcan
Basement Dr. Tompkins' Office

Dr. G. H. Gibb
DENTIST
BRUCE BLOCK, VULCAN
Phone 176
Office Hours:
9 a.m. to 12 noon
1 p.m. to 5:30 p.m.
Evening appointments by request

- REMODELLING
- ALTERATIONS
- GENERAL BUILDING
- CABINET WORK
- KAISER LIFETIME BAKED ENAMEL SIDING

W. E. ROEBUCK
PHONE 325 — VULCAN

HOME FURNISHINGS
Vulcan Furniture
—Phone 53—

J. S. SIMPSON & SON
Plumbing
Heating — Tinsmithing
Business Phone 58, Res. 52
Vulcan — Alberta

FOR ALL CLASSES OF
INSURANCE
Life - Fire - Auto - Hail
—SEE—
R. E. CHAPMAN
Phone 39 — Lomond

HOUSE MOVING, ETC.
THOS. TRUSSELL
DISC GRINDING
Satisfaction Assured

Agent For
Canadian Oils Ltd.
WHITE ROSE PRODUCTS
HAROLD BOUTLAND
Phone 267 or 238

Imperial Oil Products
Ed. NELSON
Phone 60, Vulcan

J. ALLEN BAKER
AUCTIONEERING SERVICES
at your request.
PAST PERFORMANCE YOUR GUARANTEE
Phone 9130-11, High River
or write P.O. Box 29
Cayley, Alta.
License No. 207

A wonderful opportunity to SAVE $20.00 on a genuine PARKHILL Inner Spring Mattress! . . . Look at this mattress, examine its fine qualities — compare it with any other equally priced mattress — and you will order the PARKHILL GOLDEN KNIGHT with

THESE $59.95 FEATURES FOR $20.00 LESS

- "Posturized" Innerspring Unit!
- High Coil Count!
- Re-inforced Side Walls!
- Sisal Insulation and White Cotton Upholstering
- Decorator Designed Cover!
- Specially Designed Matching Box Spring Just $39.95

A PARKHILL Product You Can Rely On

Vulcan Furniture
"The Home of Good Furniture"
F. Gorbous, Prop. — Phone 53

BIG OR SMALL
WE PRINT IT
THE VULCAN ADVOCATE

Average custom duty on goods entering Canada was reduced from 10.4 per cent in 1937 to 7.5 per cent in 1951.

MODERN ALUMINUM alloys seem tough enough to take almost anything. For instance, one manufacturer uses aluminum for those little electrically driven cars the kids love to climb into at carnivals and fairs. The idea is to whirl around at high speed exchanging spine-shattering bumps with other "motorists". They actually stand up under this treatment (the cars, we mean). Our own Alcan researchers are constantly developing and testing new applications, better products, improved production techniques. There's always something new in aluminum! Aluminum Company of Canada, Ltd. (Alcan).

Carmangay

Sympathy is extended to Mrs. Sloan of Edmonton who, while visiting here with her daughter and son-in-law, Mr. and Mrs. Fay Smith, had to be taken to the Carmangay hospital for an emergency operation. Mrs. Sloan has just gone through a long convalescence following a serious motor accident last year, and we wish her a speedy recovery from this new illness.

Congratulations to Harvey Robertson of Wayne who was the lucky winner of a deep freeze at a bingo in Drumheller. He is the son of Mr. and Mrs. Bright Robertson and is a grain buyer in Wayne.

Ken Moore has returned home from Champion where he was relieving at the Beaver Lumber Co.

Mr. and Mrs. Geo. Simmons are temporary residents in Lethbridge where Mrs. Simmons has to continue medical treatment following her recent operation.

Mr. and Mrs. Mooney and family of Banff were recent visitors at the home of Mr. and Mrs. E. Nowlin.

Mrs. Mona Boner of San Francisco, en route to Calgary, visited with her son and daughter-in-law, Mr. and Mrs. Mickey Boner.

A number of friends dropped in recently at the home of Mrs. Roy Church, for a surprise birthday celebration. Her daughter, Mrs. Glenn Moore, brought a birthday cake and a very pleasant afternoon was enjoyed.

Mr. and Mrs. James Davies of Red Deer spent the weekend as guests of Mr. and Mrs. Roy Church. Many will remember Mr. Davies when he was manager of the Beaver Lumber Co. here.

Mr. and Mrs. Roy Ully of Lethbridge spent the weekend with Mr. and Mrs. Glenn Church. Other visitors at the Church home over the weekend included Willie Wolasko of Pincher Creek and his friend Stan.

Bob Needham and son of Edmonton were recent guests of Mr. and Mrs. F. Burgess. Mrs. Needham (nee Beverly Burgess) is in Royal Alexandria Hospital in Edmonton where a new son (Kenneth Richard) was born on Sept. 10th. Little Donald remained with his grandparents pending his mother's return home.

Charles Stettner of Calgary is visiting with his father, Carl Stettner.

Ken Renwick of the RCAF is spending some time at the home of Rufus Ramsay, visiting with his sister.

Dave Hofer of Magrath spent the weekend with Mr. and Mrs. Clarence Anderson.

Rosemarie MacMillan, who has been working in Calgary during summer vacation, is spending ten days at the home of her parents, Mr. and Mrs. A. MacMillan, prior to her return to University in Edmonton.

Recent weekend visitors at the home of Mr. and Mrs. A. MacMillan include: Mr. and Mrs. C. Legger of Saskatoon, Mrs. Don Broatch and daughter Connie of Los Angeles, Cal.; Mrs. S. Gallo, Mrs. Alasia and Mac Stewart, all of Calgary.

The Missionary Group met on Wednesday, Sept. 15th at the home of Mrs. Alma Lund. Mrs. Ruggles read a selection from St. Matthews Gospel and Mrs. L. Burke led in prayer. Squares were prepared for a quilt and bandages were sown. The next meeting will be on Oct. 20 at the home of Mrs. Will Moore.

The Adult P T Class of the Health and Recreation program resumed its activities on the 20th.

Mrs. Lila Thompson, who has been spending the past few weeks here, returned on Tuesday to her home in Oakland, California.

Mr. and Mrs. Ed Watwood spent the weekend in Calgary.

Customs figures show that from New Brunswick, during the 1953 hunting season, Americans took home 3,500 deer.

MEDICAL AUTHORITY OFFERS SUGGESTIONS

With continuance of the polio season, Dr. N. Silverthorne presents ten rules for parents of children who might be susceptible. These are set forth in an article "The Fight Against Polio," appearing in the current May-June issue of Health magazine.

Dr. Silverthorne is chairman of the Committee on Child and Maternal Health of the Health League of Canada, a voluntary association organized to disseminate techniques of preventive medicine. He says.

1. Special attention should be given methods of sewage disposal by both the municipality and the individual, especially in the areas where there is a threatened outbreak or an actual outbreak of poliomyelitis.

2. In areas of threatened outbreak, swimming pools and beaches should be closed.

3. Flies (known to harbor the virus) should be rigorously excluded from all centres where food and beverages are handled.

4. Strictest cleanliness of anyone handling food is essential at all times. In restaurants individuals who handle money should not handle or prepare food or beverages.

5. Cooking and boiling of foods or fluids destroys the virus of poliomyelitis.

6. One should not eat in fly-ridden places during the poliomyelitis season or in places where there are people suffering from unidentified disease.

7. All persons should always wash their hands before eating.

8. All fruits and vegetables should be thoroughly washed, preferably peeled and best cooked during the poliomyelitis season.

9. Lastly, an observant and careful mother will immediately put her sick child to bed and keep the child there until the nature of the illness is recognized. In this way it would help to minimize weakness or paralysis in the unfortunate child who is a victim of the disease.

10. To sum up, in any case of doubt, exercise of any degree should be strictly forbidden.

Dr. Silverthorne says that one of the difficulties in controlling the disease lies in the fact that a great many people contract mild cases of polio which are never diagnosed but which can be passed on and become serious in other people who come into contact with them. He says that the final answer to polio will be in the proof of the efficiency of a vaccine. Gamma globulin, because of its scarcity and because of the extremely short duration of its probable protective effect, will never be practical unless it is pooled for emergency use in severe epidemic areas, pending development of a vaccine, Dr. Silverthorne stated.

Carmangay
Community Hall
Theatre
Saturday, Sept. 25th
at 8.30 p.m.
Famed Stage Hit—Now Big Color Musical! M.G.M.'s
"Kiss Me Kate"
Kathryn Grayson
Howard Keel
Ann Miller
Keenan Wynn
Bobby Van
James Whitmore
Kurt Kaznar
Dorothy Kingsley
Ansco Color — Print by Technicolor

Henry Gilchrist, Auctioneer
—AT YOUR SERVICE—
Farm and Livestock Sales a Specialty
33 YEARS EXPERIENCE
Phone 11933-31, Calgary, or 204, Champion
Box 353, Calgary, Alta. License 86

At last, exactly the Pick-up you want!

NORTHWEST SPECIAL PICK-UP

QUALITIES YOU WANT ARE BUILT IN

The Northwest Special delivers all the grain to your combine with no trouble in all conditions.

In most conditions you hardly need to adjust the header at all.

The Northwest Special goes right through a field of rocks almost as if the rocks weren't even there.

It adapts itself to the contour of your field, "floating out" rough, uneven terrain.

It always has two or more rows of fingers in contact with the ground, sweeping up all the windrow.

The Northwest Special is engineered and built to last. But when repairs are necessary, they can be accomplished quickly, easily and economically.

QUALITIES YOU DON'T WANT ARE ENGINEERED OUT

Too much valuable grain is left in the field by the ordinary pick-up. One operator picked up $31 worth of grain in 3½ acre field with the Northwest Special after the field had been gone over by another pick-up!

In some pick-ups, fingers mounted on belts or conveyors cause back-feeding and shelling, necessitating the use of strippers, beaters and rollers. On the Northwest Special, fingers and belts are separate, fingers retract, hence delivery is smooth.

The Northwest Special not only won't flip rocks ahead or pick them up—it doesn't even disturb them.

Most pick-ups have to operate so close to the ground that they run into stones, or stall. Because of its long fingers with their brush-like efficiency, the Northwest Special can stay up high enough to avoid this difficulty.

See It For Yourself!

One of these pick-ups is now operating in the Vulcan district on the Clayton Clarkson farm. You are invited to see it in action.

JESSE & EMELSON
Service and Sales
PHONE 50 VULCAN, ALBERTA

LIONS
FIVE CAR BINGO
Vulcan Arena
WEDNESDAY, OCT. 6th

Starts at 8:00 p.m.

Sponsored by Vulcan Lions Club

ADDITIONAL BINGO PRIZES

1—Sunbeam Mixmaster	$63.95
2—Pair of TV Swivel Chairs	$72.00
3—Stevens 12 gauge Model 77 Pump Gun	$64.95
4—Dual Brush Floor Polisher	$64.50
5—1847 Rogers Bros. Silverware 44-piece Service for Eight	$94.00

Tie Breakers and Various Other Prizes

CARS PLAYED BY BLACKOUT

SPECIAL PRE-SALE TICKET PRIZE

Purchasers of Tickets sold before noon, Tuesday, Oct. 5, will participate in a special draw for TELEVISION SET.

RULES OF GAME

The Vulcan Lions Club guarantees to Bingo a car for the first 500 (five hundred) Paid Admissions to the Bingo, and one car for each additional 500 (five hundred), with a maximum of 5 (Five) Cars.

First Car Bingo get first choice of cars; Second gets second choice, etc.

Your admission ticket entitles you to play all games listed on this program. If you wish to play more than one card, extra sheets, also good for all games may be bought for $1.00 each from the aisle attendant.

RULES OF BINGO—In the case of a tie, the tying contestants will be given a "tie-breaker" sheet. The first tying contestants to have "live" number will be declared the winner, and will receive the major prize for that game.

$12,600.00 IN PRIZES

Admission $5.00 per person. Extra Cards $1.00

5 BRAND NEW 1954 TWO-DOOR SEDANS — DODGE — FORD — METEOR — CHEVROLET — PONTIAC

Cars Delivered To Your Home Anywhere In Alberta

TICKETS AVAILABLE FROM VULCAN LIONS CLUB MEMBERS AND AT YOUR LOCAL STORES

FOR FURTHER INFORMATION PHONE C. E. FULTON AT NO. 3, VULCAN

Proceeds For Memorial Swimming Pool and Other Lions Club Projects

United Church of Canada

Vulcan Alberta

Minister:
Reverend
J. S. Clarke

Morning Worship
11:00 a.m.

Evening Worship
7:30 p.m.

SUNDAY, SEPTEMBER 26th, 1954

MORNING SERVICE: 11 A.M.

Theme: Rally Day Service. Come and worship with your children.

EVENING SERVICE, MILO: 7:30 P.M.

October 3rd World Communion Sunday

The Church of the Open Door

District News

MOSSLEIGH

It seems the weatherman could not leave well enough alone, it is raining again. A few in the district have quite a bit combined, but then there are some who haven't started swathing yet. But we hope this will clear the weather for a few more weeks.

Mr. and Mrs. R. Kidd and family went to Bassano Sunday when they returned with a new car.

Mr. and Mrs. H. R. Leslie and B. Bertschy journeyed to Calgary Sunday where they visited Joe Leslie in the hospital.

Miss Betty Stevens of Vulcan spent the weekend at home.

Mr. and Mrs. D. Henry and family have returned to their farm after spending the summer in Calgary.

Miss Sharon Grant of Calgary spent the weekend at her home.

Mr. and Mrs. J. Gateman from Ontario visited at the home of Mr. and Mrs. N. Gateman this week.

The Girls' 4-H Club held their Achievement Day on Wednesday, Sept. 15 in the church. A very enjoyable program consisted of three demonstrations, some songs, a solo by Jeanette Grainger, piano solos by Paula Randle and Jean Fredric son and readings by Elsie Leslie and Kay Leslie Helen Tharle gave a report on the projects activities. The vegetable and flower exhibits were lovely, also the canning looked very good and the girls all received good marks for them. Kay Leslie won the Wheat Pool prize for the best plot in 1954. A very nice lunch served by the girls brought an enjoyable evening to a close.

ENSIGN

Miss Jessie Welsh who has been a patient in the local hospital the past week has now returned home.

Miss Joan Thorp is holidaying at her home here after completing her nurses training. She will be returning to resume duties at the General Hospital on Oct. 1.

Mr. and Mrs. Herb Fisher and Laurie, who have been holidaying in the district the past two weeks, have returned to their home at Halkirk.

Mr. and Mrs. Tom Knight were Calgary visitors on Thursday.

The Ladies of the Ensign Birthday Club met at the home of Mrs. N. Flebotte. The evening was spent playing Canasta and a lovely lunch was served.

Miss Ruth Brown has returned to Edmonton to resume her schooling.

Floyd Watkins and Allen Brown of Midnapore spent Friday night at the B. Brown home to be ready for the duck hunting early Saturday morning. Their trip was successful which pleased some of the farmers in the district.

A surprise birthday party was held at the home of Mr. and Mrs. Bill Turley on Saturday night. Those having birthdays in September were Mrs. G. Flebotte, Mrs. Turley from Calgary, Clarence Mote, Bill Brown, Myrna and Fay Larsen. Each were presented with a small gift and an enjoyable evening was spent with Mrs. Turley at the piano, Betty Lou with her accordian and Bill Turley with his banjo, while the others sang. A very lovely lunch was served, Mrs. Larsen having made and decorated the birthday cake with all their names on it.

Miss Jean Thorp has left for University at Edmonton to take a B. Sc. degree.

Mr. and Mrs. Geo. Flebotte, Pete Flebotte and Miss Stella Vigneaux were Lethbridge visitors on Tuesday.

David Paton and Alex Hagen made a trip to Barnwell on Tuesday to pick up a load of fresh vegetables.

Mr. and Mrs. Pete McIntyre, Miss Elsie, Marie Phillips and Miss Beth Lewis of Edmonton, Mrs. G. Randle of High River and Mr. and Mrs. Bob Parker of Brant were all recent visitors at the H. S. Parker home.

4th VICTORY LOAN BONDS
have been
CALLED FOR PAYMENT OCTOBER 1st

IF YOU HOLD Fourth Victory Loan 3% Bonds (issued May, 1943 to mature May, 1957) they should be presented for payment on or after October 1st through any branch bank in Canada. AFTER THIS DATE NO FURTHER INTEREST WILL BE PAID. Interest coupons due November 1st, 1954 and all coupons dated later than this must be attached to the bonds when they are presented for payment. Payment will be $101.26 for a $100 bond (and for other denominations accordingly). This payment includes $1.26 which is interest at 3% from May 1st to October 1st—the period since the last coupon became payable.

Government of Canada By: BANK OF CANADA, Fiscal Agent

54-BC-4

ATTENTION

HARD OF HEARING

RUTH M. ELDRIDGE

Specialists in the Scientific Fitting of Hearing Aids
Will be Conducting a

HEARING AID AND "HEAR-RING" CLINIC
NOW FOR THE FIRST TIME!

No need to be embarassed any longer by unsightly cords dangling from the ear down to the body. New miniature featherlight transistor hearing aid can be slipped inconspiciously into your hair. "No vacuum tubes." 'No 'B' batteres." "Amazing low operating cost!" Operated by a single pill-sized energy capsule.
A complete range of styles and prices, direct from the manufacturers in Minneapolis and New York.
Batteries and cords supplied for any hearing aid. Bring your hearing aid in for a check over.

IN VULCAN AT THE DOBBS HOTEL
TUESDAY, SEPTEMBER 28th, 10 A.M. TO 2 P.M.

IN CARMANGAY AT THE GRANGE HOTEL
TUESDAY, SEPTEMBER 28th, 3 P.M. TO 5 P.M.

RUTH M. ELDRIDGE
Graduate of the Medical Acoustic Institute of Minneapolis, wearing the new MAICO HEAR RINGS

See the "Top Secret" Hearing Aid that banishes forever the problem of clothing noise! The most powerful single unit hearing aid ever produced by the Maico company. The "Top Secret" will enable even severely deafened persons to hear again.

SEE the invisible "SECRET EAR" ear mold. Eliminates the unsightly button in the ear. The "SECRET EAR" will fit any make hearing aid.

MAICO "HEAR-RINGS" HELP YOU HEAR IN SECRET

A hearing aid receiver made into a jeweled ear-ring. Twenty-four different styles to choose from. USE WITH ANY MAKE HEARING AID. Take advantage of this opportunity to see the latest hearing instruments. Find out how you or a loved one may enjoy better hearing.

THIBODEAU HEARING AID CENTRE 10043 Jasper Avenue, Edmonton, Alta. Telephone 27759

FREE TUITION
Offered by
THE ALBERTA SCHOOLS OF AGRICULTURE AND HOME ECONOMICS

- For Boys — Practical Courses in Agriculture
- For girls—Business and Home-Making Training
- Board and Room Available at Reasonable Rates
- Valuable Bursaries Offered
- Course — Extends Through Two Winters
  Special one-year Course for Students with 70 High School Credits
- Entrance Requirements—Age 16, Grade 8 Standing
- Term — Commences Oct. 19—Ends in late April

For full information, write: THE PRINCIPAL,
SCHOOL OF AGRICULTURE AND HOME ECONOMICS
OLDS VERMILION FAIRVIEW
or any Alberta District Agriculturist or District Home Economist

GOVERNMENT OF THE PROVINCE OF ALBERTA
DEPARTMENT OF AGRICULTURE

Hon. L. C. Halmrast, Minister O. S. Longman, Deputy Minister.

With The District Agriculturist

Hugh Michael

Autumn Planting of Ornamentals

If moisture supplies are good in the topsoil and subsoil most hardy, woody ornamentals may be successfully transplanted during late summer or fall. Generally plants which bloom before the middle of June should be moved early in September, those that bloom later on, may be transplanted during April or May.

Evergreens such as spruce, usually transplant well during late August. The broadleafed trees and shrubs may be moved during the second week in September. Woody plants should be moved as soon as their new wood has ripened up. Earliness permits a spread of new roots before growth is halted by low temperatures and cool soil. It is necessary to have a good supply of soil moisture, such as prevails at the present time, in order for the shrub to re-establish itself. If moisture supplies are doubtful, the woody plant should not be moved until the following spring.

Autumn planting is customary with many perennials. Oriental poppies have a rest period in August and that is the preferred time to move them. Plants whose tops shrivel down in summer are best moved when the foliage browns. Examples are tulips, grape hyacinths, bloodroot and ixiolirion.

Peonies should be planted in late August or September, and the tubers placed with the crown two inches below the soil level. If they are planted too deep poor blooming will probably result. A mulch applied the first winter will protect the plants, but mulching is not necessary after the first year. The largest blooms are usually obtained when the side buds are removed when they are small. Large roots may be divided in the fall into sections having about five eyes each.

Herbaceous Perennials respond to good cultural practises. All require heavy top dressings of well-rotted barnyard manure in the fall This material should be worked into the soil as early in the spring as possible. It should be remembered too that most perennials require an abundance of moisture if we wish to obtain maximum bloom.

JOINT ASSISTANCE TO VETERANS

The Veterans' Land Act are now in the process of dealing with applications from veterans interested in "Build Your Own Home Plan" through joint assistance of the Veterans' Land Act and Central Mortgage and Housing Corporation. Legislation enacted by the Canadian Parliament during the recent session as an amendmant to the Veterans' Land Act was proclaimed August 2nd, 1954.

Provision is made for those who wish to participate in this plan to take a course in construction, these courses to run during the fall and winter months, in order that construction can commence early in 1955.

It is therefore necessary that veterans interested and wishing to undertake construction during the 1955 season get in touch with the nearest VLA office for detailed particulars and to signify their intentions not later than October 15th next.

The number of centres where facilities for holding construction courses and the number of applicants who can be accommodated courses is limited and, therefore, early attention is important.

For your convenience, VLA offices are located at Lethbridge, Calgary, Red Deer, Edmonton, Grande Prairie and Peace River, with local Field Offices within the area surrounding these points.

The Canadian Legion has agreed to lend its full co-operation to this housing plan, and the first thing to do is to let the Department of Veterans' Affairs (Veterans' Land Act) know how many veterans they will have to make provision to assist at an early date. If you are interested, immediate action is suggested.

Don't

. . . GIVE THAT PRINTING JOB TO A CITY SALESMAN.

FOR BEST OF QUALITY PRINTING AT LOWEST POSSIBLE PRICES—SEE

The Advocate

PHONE 36, VULCAN

TODAY'S BEST VALUES IN

USED FARM EQUIPMENT

Reliable Rebuilt

Every item of used farm equipment advertised in the list below carries our RELIABLE REBUILT warranty. This is your guarantee that every machine has been

- THOROUGHLY INSPECTED and CHECKED
- RECONDITIONED TO R-R STANDARDS
- CLEANED or REPAINTED
- WARRANTED FOR YOUR SATISFACTION

Harvest Machines

1952 Cockshutt S. P. Combine, Hydraulic lift
1949 Cockshutt S. P. Combine,
1947 Massey Harris 21 Combine
1940 Massey Harris 21 Combine
1947 Model K Case Combine
1947 Massey Harris 17 with Motor

Swather

1948 Co-op No. 2 15 ft. Swather

Conversion Kit

To make a floating Pick-up out of your old style Pick-up on 21A Massey Combines

SEE
The New
SCOOPMASTER LOADER
Made By Snowco

12 ft. with motor .... $77.50—Less Motor $32.50
16 ft. with Motor $89.50—Less motor $40.00
The handiest loader you ever loaded at—come in and see for yourself

No. 20 Massey Harris S.P. Combine. Will take wheat on this unit.

FOR SERVICE, VISIT

M. R. Morrison Ltd.

Massey-Harris Ferguson Ltd. Dealers
Vulcan, Alta.

Try Advocate Classifieds

ATTENTION
Residents of Vulcan and District
JOHN McNARLAND

Who Formerly Operated Acme Plumbing & Service in the Village of Acme

Has Now Taken Up Residence in Vulcan
in the Denbigh House, Two Blocks West of Theatre
AND IS FULLY QUALIFIED TO GIVE YOU THE BEST OF SERVICE ON

Plumbing & Gas-fitting

—NO JOB TOO BIG OR TOO SMALL—
Estimates Given Without Obligation — All Work Guaranteed
—We also have a low Cost Finance Plan —

FOR SERVICE OR ESTIMATES

Phone 100, Vulcan
JOHN McNARLAND

CHAMPION ELECTRIC

PLUMBING - - - HEATING

WIRING AND ELECTRICAL APPLIANCES

Propane Gas and Appliances.

Digging Fields & Water Lines

Phone 16 STAN MATLOCK Res. 74

ERICKSON'S

HARDWARE AND FURNITURE

Complete Line of Hardware

Sturdie Oils and Greases

Monamel Paints — Armstrong's Floor Coverings

Phone 12 — CHAMPION

Champion

The home of Mrs. C. A. Anderson was the scene of a pretty shower recently when 35 ladies of the district gathered to welcome a recent bride, Mrs. Hans Anniger and to present her with many lovely and useful gifts. The gifts were presented to the guest of honor on a stretcher by Miss Ann Anderson, in a nurse's costume and Mrs. Stan Munton, who was dressed as a orderly. Mrs. Anniger was assisted in opening the gifts by Mrs. Everett Tekamp and Mrs. Alex Schauerman. At the close of the afternoon delicious refreshments were served by the hostesses Mrs. C. A. Anderson, Mrs. Alfred Rupp, Mrs. Stan Munton and Mrs J. C. Anderson.

Mrs. Emily Fraser spent three days in Calgary last week.

Recent guests at the home of Mr. and Mrs. J. C. Anderson were Mr. and Mrs. James White of Vulcan and Mrs. Alice Innes of Vancouver.

Mr. and Mrs. George Clever are visitors in the district.

Mrs. C. Boner was a visitor for a brief time one day last week.

Mrs. Popkes of Seattle has been the guest of her son-in-law and daughter, Mr. and Mrs. Abe Lawson for several weeks.

Among those who left to attend the University of Alberta in Edmonton this week were Eddie and Charlie Barry.

Alfred Little had the misfortune to slip from a step ladder to a cement floor on Saturday morning and suffered a broken arm. He was treated in the Carmangay hospital.

Mr. and Mrs. George Smith had as their recent guests, Mr. Smith's neice and her husband, Mrs. P. Donhauser and Mr. Donhauser of Calgary.

Miss Winnie Proctor, just recently arrived from Scotland and who is on the nursing staff at the Vulcan Municipal hospital was a recent guest at the home of Mr. and Mrs. George Smith.

Mr. Palk's family arrived last week and have settled in the house formerly occupied by Mr. and Mrs. Martin Hoyt.

Messrs. Little and McLean have moved their business to the Ford Garage, formerly occupied by Sallenbach and Carlson

Mr. and Mrs. Cressman of Calgary were recent guests at the home of Mrs. Cressman's parents, Mr. and Mrs. Harvey Beaubier.

Miss Leora Maxwell spent last weekend at her home here.

Earl Dawson, en route from Edmonton to his home in Toronto spent the weekend at the home of his parents, Mr. and Mrs. Peter Dawson.

Mr. and Mrs. Sev Pasolli are being congratulated on the birth of a daughter in the Vulcan hospital on Saturday, Sept. 18.

Miss Joyce Tindall of Calgary was a weekend visitor at the homes of her parents and other relatives.

Mr. and Mrs. Carleton Mellett and family of Calgary were weekend visitors at the home of Mrs. Mellett's parents, Mr. and Mrs. Dewey Greenlee.

Miss Margaret Miller of Calgary was a weekend visitor at her home here.

Dick Jopling, who has been employed at Banff during the summer months is a visitor at he home of his parents, Mr. and Mrs. H. C. Jopling.

Dale Erickson of the Bank of Commerce staff spent the week end in Lethbridge with his mother.

Miss Marie Matlock of Seattle, Washington, has been visiting at the homes of Mr. and Mrs. Wilbur Matlock and Mr. and Mrs. Gerald Matlock.

Friends will be sorry to hear of the sudden passing of W. G. Finlayson, Mrs. Gerald Matlock's father. Sympathy of the town and district is extended Mrs. Matlock.

A small group of friends gathered at the home of Mrs Fred Wise on the afternoon of September 7th on the occasion of her birthday anniversary. A pleasant afternoon was enjoyed and refreshments were served.

Miss Jean Anderson is attending University of Alberta in Calgary.

Miss Charlotte Jordan has commenced her Nurse's Training at Galt hospital in Lethbridge.

Mr. and Mrs. Wm Diemert have their grandson David Mollard visiting with them.

Mr. and Mrs. Greenlee had as their recent guests, Mrs. Greenlee's brother-in-law and sister, Mr. and Mrs. Peters of Edmonton.

Halley Smith was a recent visitor at the Eventide Home in Gleichen were he visited with relatives and friends.

Corporal and Mrs. R. J. Mollard of Moose Jaw are receiving congratulations on the birth of a son in the Providence Hospital, Sept. 15, weight 8 lbs. 5 oz. The newcomer has been given the names Gary Edward.

Mr. and Mrs. A. L Siler and family were weekend visitors in Calgary at the home of Mrs. Siler's mother, Mrs. J. Ellis.

Leslie, small son of Mr. and Mrs. Eddie Lebsack has been quite ill in a Calgary hospital. He returned home this week.

Danny Nichols is attending University in Edmonton this year.

With The District Agriculturist

Hugh Michael

Making Roadsides Pay

Some farmers who have had roadsides backsloped and levelled down are now receiving the benefit of this work. Several farmers have told me that they harvested enough extra grain from roadsides adjacent to their farms to pay municipal taxes. It would appear as if these individuals are certainly entitled to this little extra income for the work they have done in assisting to control weeds, making our roads safer to travel and in beautifying the countryside.

This year was especially bad for weeds along road allowances. Just about every weed known to the area could be found at some place or other along a road allowance. According to our present laws it is up to the individual farmer to look after weeds along the roads passing through or beside his own property. In some cases this is very difficult or next to impossible to carry out, because of the deep steep ditches. Yet we cannot blame the people who build the roads as they are limited in the area which is available for road building. In many cases our road allowances are just too narrow, for them to do the kind of work which they know is best, and would like to do. In some cases too, individual farmers do not or are not able to cooperate by removing their fences which would enable the ditches to be backsloped. This is a problem that requires co-operation between Municipal authorities and the individuals concerned. However, it is indeed most encouraging to see the progress being made. Every year many more miles of roadsides are backsloped, and consequently, a favorite breeding place for weeds eliminated.

Even in the deep narrow ditches weeds can be controlled by timely spraying with a couple of heavy applications of 2,4-D. Where spraying has not been done burning at this time of the year is certainly beneficial, not only in destroying the weed seeds, but in eliminating the snow trap caused by the tall growth. This fall has been ideal for burning, and everyone should make an honest effort to clean up their roadsides as well as they can. While money spent on snow ploughing is necessary, little lasting benefit from it is received by anyone. Let's eliminate this expense as far as we can by cleaning up our roadsides now.

J. WORTHINGTON

Sales Phone 18 — Service CHAMPION

INTERNATIONAL HARVESTER

FOR CABINET AND REMODELLING WORK

—Call—

TED ERICKSON

Phone 12, Champion

Savoy Hotel Coffee Shop - Champion

—UNDER NEW MANAGEMENT—

Open 7 a.m. to 10 p.m. Monday through Friday

7 a.m. to 12:30 a.m. Saturday

8 a.m. to 8 p.m. Sunday

SUNDAY DINNERS A SPECIALTY

5:30 p.m. to 8 p.m.

Crankshafts Ground without removing the motor

SPARKS' AUTO SALES

Phone 2042 High River

Try Advocate Classfieds

CHAMPION THEATRE

Saturday, Sept. 25th

at 8:30 p.m.

"Duffy Of San Quentin"

Adult

Louis Hayward

Joanne Dru

Paul Keely

Every raw, raging scene of it is new, true, sensational

If you are considering an Auction Sale . . .

Your Sale would please me, and I would please you.

J. Lawrence Richardson

LICENSED AND BONDED

AUCTIONEER

PHONE 19, VULCAN

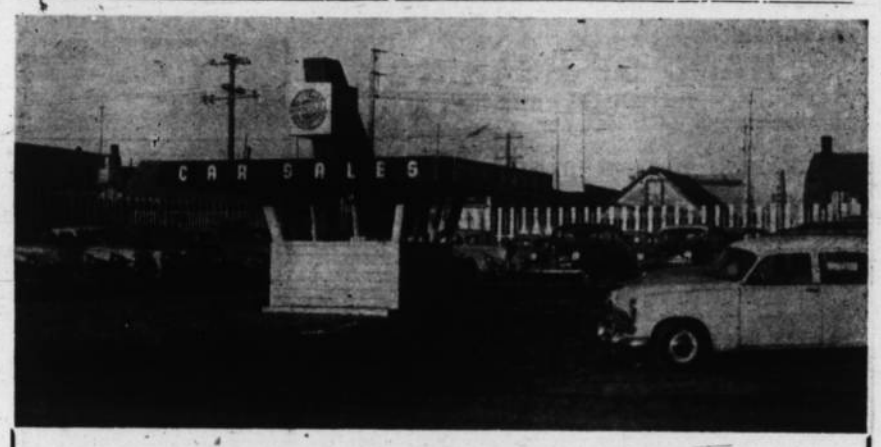

HARVEST SALE

Take a look at these and drive one away.

All car and truck prices slashed!

SPECIAL:

1952 Mercury 1-ton - - Cash Price $1395.00

This truck is like new and is ready to go

	Old Price	Now Only
1953 DODGE SEDAN	$2085	$1695
1952 CHRYSLER SEDAN, like new (Fully equipped)	$2875.	$2345
1952 AUSTIN SEDAN	$975	$795
1952 DODGE CLUB COUPE (A beautiful car)	$1895	$1595
1950 PLYMOUTH SEDAN	$1275	$1090
1949 PONTIAC TWO-DOOR	$1195	$890
1947 CHEVROLET SEDAN	$885	$685
1947 DODGE SEDAN	$875	$675

ALL UNITS SOLD UNDER OUR RELIABLE USED CAR GUARANTEE

Note: We Will Still Take Some Wheat

RICHARDSON AND GOULD LTD.

PHONE 19 DODGE DESOTO VULCAN

What we Sell we Service

PROTECT 1954 GRAIN PROFITS!

Act Now to . . .

eliminate grain storage losses with BUTLER ALL PURPOSE Farm Buildings

- 36' x 60' easily adapted to store up to 21,000 bushels
- Easily and quickly erected
- Fire safe and weather-tite
- Easily and quickly extended
- No painting and minimum maintenance
- For year round use.

Keep all your grain profits this year. Safeguard them against weather, rodents, cattle and thieves, against sweating, spoilage, and grade loss. Safeguard grain profits for the rest of your farming career as well. . . . The cost won't be a penny more than you could lose between now and spring without a Butler. The all-purpose Butler Farm Building can be used whether you have grain to store or not—as machine shed, workshop, repair shed, feed or loafing shed, hay storage and for any and every other farm purpose. Find out now about its lifetime adaptability and how it can safeguard your grain profits this year and every year

For FREE illustrated folder and complete information—MAIL THIS COUPON

BUTLER

STEEL BUILDING SALES & SERVICE

4002 Macleod Trail, Calgary

Please send me full information and details of the Butler All-Purpose Farm Building, without obligation.

NAME _____

ADDRESS _____

Alberta Distributor

STEEL BUILDING

Sales and Service

4002 Macleod Trail, CALGARY, Alta.

IN VULCAN YOUR BUTLER DEALER IS **WHEAT CENTRE MOTORS** TELEPHONE 96

IN CHAMPION YOUR BUTLER DEALER IS **HARRIS MOTORS** TELEPHONE 10

OPEN NEXT WEEK

Scales Motors

All Gasoline Pumps in Vulcan will close at 6:15 p.m. on week-days, except Saturdays, and will remain closed on Wednesday afternoons, Sundays and holidays, with the exception of the service station named above, which will remain open until 8:00 p.m. every day for one week and will be open from 10 a.m. until 8 p.m. on Sunday and holidays, commencing

Open Sunday, Sept. 26

ROLEX WATCHES

See our selection of the famous Rolex "Oyster" and other styles in Men's Wrist Watches—Waterproof, Dustproof, Shock-resistant.

Special for this week -

SILVER CANDLESTICKS—Reversible to serve as Bonbon Dishes. Per pair $5.00

Baby Contest

CHRISTENSEN: A boy, 8 lbs. 3 oz., born Sept. 14
Parents: Mr. and Mrs. Leslie Christensen, Champion

BASSETT'S JEWELRY

Phone 175 Vulcan, Alta.

NOTICE

to residents of Vulcan and district

Jack Taylor

WILL BE AT THE ARMOURIES IN VULCAN TO REGISTER PUPILS FOR TAP DANCING, ON

TUESDAY, SEPT. 28th

FROM 2 P.M. TILL 5 P.M.

Please come in and register

so classes as to beginners, etc. and times for lessons can be arranged

—SEE YOU ON TUESDAY—

BEAVER LUMBER
YOUR Do it Yourself HEADQUARTERS

SAVE ON LABOR

GRAIN STORAGE
OR MACHINE SHED

You've got either one in this 32' x 50' easy-to-construct building. Has storage capacity of 7500 bushels and can easily be partitioned. Made with factory-built arch type ribs and 5/16" plywood.

Only $ 1450.00

LABOUR LESS THAN 20% OF TOTAL COST

Economical, strong and built to last. This building will stand more wind pressure than any other designed. Free plans available. Can be financed with a Farm Improvement plan.

Other plans available in widths from 20' to 70', in any length desired.

Available at all our Alberta yards!

BEAVER LUMBER

BEAVER (ALBERTA) LUMBER LIMITED

PROTECT YOUR CAR IN A BEAVER GARAGE

Start today—use Blaco—Nothing down, payments as low as $15.00 a month.

District News

BERRYWATER

Mr. and Mrs. Bob Healy and small son accompanied by Keith Healy were Calgary and Cochrane visitors over the weekend.

George Grieves of Calgary and relatives from Ontario were visitors to the Bill Sharp home on Sunday.

Miss Diane Smith of Vulcan was a guest of Maureen Sinclair last week.

Roy McIntyre accompanied by Edward Armey was a Calgary business visitor the first of the week.

Mr. and Mrs. Gordon Dickfield, newlyweds of Dundalk, Ont., are guests at the home of the former's uncle and aunt, Mr. and Mrs. Wilson Oldfield, in Vulcan and have also been visiting with other relatives in this district.

Friends of Mrs. Margaret Richardson will be pleased to learn she has sufficiently recovered from a recent attack of 'flu to return home from the Vulcan hospital

Mrs. Frieda McRoberts of Vulcan spent a few days at the Lorne Healy home this week.

Mr. and Mrs. Bob McCaskile and Debbie of Calgary visited recently at the Frank Love home.

Mr. and Mrs D. B. Smith and Russel were Calgary visitors at the weekend.

Precipitation for the past week, registered on the gauge at the D. B. Sim farm was 2.22 inches.

Miss Ethel Shane of Calgary is a visitor this week at the home of her sister, Mrs. Leslie Richardson.

Mr. and Mrs. C. F. Heisler, Davey and Valerie of Calgary visited at the home of Mrs. Heisler's parents, Mr. and Mrs. Jack Smith at the weekend.

EASTWAY

Rev. and Mrs. Jackson and baby daughter of Carseland visited in the district Tuesday.

Mr and Mrs. Sep Washburn visited at the home of their daughter and son-in-law, Mr. and Mrs. Earl Berquist at Carseland last week.

Pat and Joan Laycraft, Helen and Clara Tharle attended Achievment Day last week in Herronton and Mossleigh.

Calgary visitors last week include Mr. and Mrs. Orlo Doane, George, Gooch, Mr. and Mrs. Bob Mitchell, Mr. and Mrs. Stuart Campbell and Mr. and Mrs. Wilfred Malmberg.

Mrs. Olive Douglass visited Mrs. Ruby Wyatt last week.

Mrs. McColeman and Mr. and Mrs. McKay of Calgary were house guests at the McMullen home on Sunday.

Rita Brown and Leslie and Cameron, also Miss Marian Baldwin, of Calgary, are visiting at the home of Mrs. and Mrs. Percy Baldwin.

Miss Rosemary Tufford of Edmonton visited with her sister, Mrs. Helene Brodrick last week.

Mr. Durston of Calgary spent some time at the home of his grandson, Stuart Campbell.

Mr. and Mrs. Gordon Oldfield from Ontario were honeymooning in the district.

Leo Washburn spent a few days in the local hospital due to an infected foot.

Mr. and Mrs R. N. Hill and Joyce journeyed to Lethbridge last weekend.

Mr. and Mrs. Wilson have returned to Portland, Ore., after an extended visit at the W. Marhsall home.

The R. N. Hill family visited at Claresholm on Sunday with relatives there.

Norman Marshall drove his grandmother, Mrs. Hamilton, to her home in Portland, Ore. last week.

MILO

Mr. Russell E. Glaze, local manager of the Bank of Nova Scotia has just received word of his promotion to manager of the Bank's Branch in Yorkton, Sask. Mr. Glaze will be succeeded by M. P. Schaub, who should arrive from Ontario shortly. It is anticipated that Mr. and Mrs. Glaze will leave for their new home around Oct. 1.

Joyce Dishaw has been spending the past week visiting with her family. She had been employed at the Calgary Associate Clinic as lab technician since May and she left for Edmonton Wednesday to resume her final year of studies at the University of Alberta.

Constitutional and consecration rites were held at the Masonic Hall on the evening of Thursday, Sept. 16. Present for the occasion were Grand Master Rev. Peter Dawson and Grand Lodge officers. The following officers were installed by D. D. McQueen of Vulcan. Worshipful Master, Russel Glaze; Senior Warden, Glen Dishaw; Junior Warden, Ray Haggins; Treasurer, Leonard Northcott; Past Master and Secretary, Walter Jorgenson. A banquet for 70 members of the lodge preceded the meeting with members of the Ladies Aid in charge.

On September 4th news reached Milo of the death by drowning of Frank Gilliland. Particulars regarding the tragedy have been slow in reaching the parents, however a letter from Rev. Father Hank Huijbers of the Roman Catholic Mission at Watson Lake has been received by Mr. and Mrs. Frank Gilliland with circumstances concerning the accident as follows.

Frank was the pilot of a boat with six boy scouts, their leader and the Rev. Father on board. Frank loved to take the children out for their camp and this was their only trip out of the Cassiar Asbestos mine area this season. They had had a wonderful three days of camping and on the fourth morning had broken camp around 7 a.m. to return to their post where a car was waiting. The weather was nice and sunny although it was cold out on the river. Around 9 a.m. Frank, who was at the wheel was talking to the boys. One of the young boys who was hanging onto the door of the pilot house, fell into the river. The Rev. immediately jumped in after him. He had special task trooper training during the war and was chaplain to the U. S. Task troopers and knew well how to swim fully clothed and attempt rescue. The boat had been progressing at a 30 mile speed, the stream was quite swift, about 7 miles per hour, and water about 12 to 20 feet deep, and then they had to swim some 50 yards in ice cold water to the spot where the boy had fallen in. Frank turned the boat around put another boy at the wheel and as he got near also jumped in to assist. The young lad at the wheel got too close and rammed the three of them with the boat. The Rev. reached shore after being stunned by the blow but Frank and the young boy were lost.

The Rev. felt bad as he was in a position to save them both. His message of sympathy to Frank's parents read: "It is God's will; He has given; He has taken. His Holy name is blessed, and dear parents, there is no higher sacrifice and act of love than the man who gives his life for his neighbor."

Several masses have been said at the Mission for the peace of their souls. Search parties have been up the river several times with the Rev. accompanying them and a plane has been on constant watch but the bodies have not been recovered to this day.

He lost his life in trying to save another. He died a hero's death.

ARROWWOOD

Mr. and Mrs. A. Brown and family were Sunday visitors at the home of Mr. and Mrs. G. Bell of Gleichen.

Tom De Witt of Edmonton and Joe De Witt of Calgary spent a few days visiting at the homes of Mr. and Mrs. M. De Witt and Mr. and Mrs. W. De Witt.

Mr. and Mrs. J. Murdock and family were weekend visitors at the home of Mrs. H. Grown.

Miss Muriel De Witt of Calgary spent the weekend visiting at her home here.

Mrs. R. Stabback and Doreen of Calgary are visiting at the home of Mrs. H Brown for a few days.

Mr. and Mrs. G. Cartwright and family of Red Deer were recent visitors at the home of Mr. and Mrs. Mark DeWitt.

We are sorry to hear that Garry Davis had the misfortune of breaking his leg on Saturday and is in Vulcan hospital. We wish him a speedy recovery.

Mr. and Mrs. J. Wiebe were Sunday visitors at the home of Mr. and Mrs. H. Soutens of Strathmore

ONE CANADIAN FAMILY IN EVERY 6 NOW OWNS A VIEWMASTER

IS YOUR FAMILY MISSING THE FUN OF VIEW-MASTER PICTURE STORIES?

Looking at View-Master picture reels gives youngsters and grown-ups alike a magical new world of home entertainment! World-famous places and people appear to "come-to-life" right before your eyes in the glowing realism of three dimension and full, natural color. Over 400 fascinating subjects to delight every member of your family . . . including travel reels, cowboys, cartoon characters, fairy tales, nursery rhymes and adventure stories.

VIEWMASTER 3-D VIEWER $2.95

REELS, only .50 ea.

Errett King, Phm. B.

Druggist & Stationer

Phone 102 Vulcan

BIG OR SMALL WE PRINT IT

THE VULCAN ADVOCATE

NOTICE

STOCK CAR CLUB MEETING

will be held WEDNESDAY, SEPT. 29 at 7:30 p.m. at the Richardson & Gould Garage

Anyone interested in joining the Stock Car Club is invited to attend

COMBINES (Used)

MASSEY 27's, 26's, 21's, 17's and 18's P.T.O.
ONE M.M. 14 FT. MODEL G3 in good shape
ONE M.M. 12 FT. G4 in good shape
ONE OLIVER GRAINMASTER 12 FT., hydraulic lift
SEVERAL OTHER COMBINES

Lowest Prices in Alberta

$500.00 OFF

1 Brand New 1954 Dodge 2-ton Truck

REDUCTIONS

ON ALL USED CARS AND TRUCKS
SOME REAL BUYS

HARRIS MOTORS

Dodge & DeSoto Cars and Trucks Case Machinery

CHAMPION Phone 10 ALBERTA

CAR-TOONS

On consignment from Traders Finance

2 - NEW - 2

1951 Fordson Major Tractors

A-1 condition Reduced to clear

$900.00 each

RETAIL NEW $1800.00 EACH

—For The Best In Sales and Service—

Wheat Centre Motors

Your Mercury — Meteor — Lincoln Dealer

Phone 96 Vulcan, Alta.

"I'll have Sicks'"

SICKS' DRY 6 GINGER ALE

A Quality Product of Sicks' BREWERIES LIMITED

ROBSON'S INDOOR THEATRE

MAKES MOVIES REALLY LOOK BETTER! NOW! CYCLORAMIC SCREEN IT'S EASY ON THE EYES

Thurs. Fri. Sat. Sept. 23-24-25
2 shows nightly at 7:30 and 9:30
Big double feature program
The picture you have been waiting to see on our Cycloramic screen, with accompanying dimensional sound.

"A Queen Is Crowned"
In Technicolor (Family)
—Also—
"The Last Of The Duanes"
By Zane Grey
Latest News of The Day
Regular Prices

Mon. Tues. Wed. Sept. 27-28-29
One show nightly at 8:15 p.m.
—DOUBLE FEATURE PROGRAM—
"Mutiny"
(Family)
—In Technicolor—
Mark Stevens, Angela Lansbury, Patric Knowles, Gene Evans
—Also—
"The Ring"
Gerald Moor, Rita Moreno, Lalo Rios, Robert Arthur

Thurs. Fri. Sat., Sept. 30, Oct. 1-2
One Show Thurs. and Fri. — 8:15 p.m.
Two Shows Sat. at 7:30 & 9:30; Matinee 2:30
"Cattletown"
Dennis Morgan, Amanda Blake, Philip Carey, Ray Teal
When the west's grazing country was plunged into herd war, in a ruthless bid for conquest.
—ALSO—
News Reel Special: Marilyn Bell first to swim Lake Ontario
Color Cartoon: "Tee For Two"
Technicolor Featurette "Under the Big Top"
Joe McDoakes "So You're Going To The Dentist

Lionettes Club
World Series Pool

Location of Pay-off - - Scales Motors
Phone No. 79
PAY-OFF 2:00 P.M. TO 4:00 P.M. DAILY
Otherwise — Cheques Will Be Mailed

Location of Cards for Games
No. 1—Mitchell's Drug Store
No. 2—Scales Motors
No. 3—Mac's Meat Market
No. 4—Red & White Store
No. 5 (Special on Last Game)—Craig's Pool Hall

Brief Items of Local Interest

Weekend visitors at the home of Mr. and Mrs. G. E. Clayton were Mr. and Mrs. Harry Holmes and family of Coleman.

Mr. and Mrs. Ed Gilroy and Mrs. W. E. Woodward visited at the home of Mr. and Mrs. Merv McIntyre over the weekend, enroute to their home in Calgary, from a holiday spent in Manitoba.

Glen Gorbous, who has been in training with the Brooklyn Dodgers farm team at Forth Worth, Texas for the past several months, returned to his home here on Monday.

Mrs. A. Cotton of Calgary was a recent visitor at the home of her son-in-law and daughter, Mr. and Mrs. Howard Spaeth.

The regular meeting of the St. Aldhelm's Ladies' Guild will be held at the home of Mrs. A. G. Saxby, Monday, Oct. 4.

Billy Hansell and Don Schneider spent Saturday in Lethbridge.

Mrs. A. Giles has been a visitor at the home of her son-in-law and daughter, Mr. and Mrs. Henry Dougan of Lloydminster for the past week.

Calvin Snow of Medicine Hat visited with relatives here over the weekend.

Mr. and Mrs. Bill Giles are receiving congratulations on the birth of a daughter, Sept. 17, at the local hospital.

K. Roy McLean, Optometrist of Calgary, will be in Vulcan at the King Drug Store on Monday, Oct. 18, from 11 a.m. to 5:00 p.m. Consult Mr. McLean at his Calgary office, 710 Greyhound Bldg., daily except Monday. tfc

Mrs. Thora Lundgren and those of her household had a narrow escape from serious injuries one day this past week, when lamp fuel, which had been purchased as kerosene, turned out to be gasoline. Upon lighting her lamp Mrs. Lundgren noticed the peculiar "puff" of the flame, and that it immediately started to travel down into the bowl of the lamp. Snatching it up, Mrs. Lundgren ran to the door and flung the lamp into the yard where a small explosion resulted. Later it was found on examining the contents of the can, which had een purchased earlier in the day, that it was gasoline and not kerosene as had been ordered.

Warren Banks of Red Deer spent the weekend at his home here.

Rev. and Mrs. J. C. E. Reuss, David and Susan motored to Calgary the latter part of the week, from where David left for Edmonton to resume his studies at the University.

Mr. and Mrs. Russ Lawrence were recent Calgary visitors.

Mr. and Mrs. E. Ludvigsen and family left this week to make their home in Calgary.

Bill Bauyma is in the district attending farming interests.

Mrs. C. Fleming is at present in Hanna where she is attending her sister, Mrs. Fitzsimmons, in her illness.

Elwood Mensinger of Coutts spent the weekend here and on his return home was accompanied by his wife and small daughter, who had been visitors at the home of Mrs. Mensinger's parents, Mr. and Mrs. Don Buehler.

B. A. Lloyd was a business visitor to Vulcan the first of the week.

Mr. and Mrs. W. Hilz Sr. and their daughter, Mrs. Harry Brown of Calgary attended funeral rites for Mrs. Hilz's mother, Mrs. Henry Kaiser, here on Monday.

Mrs. A. C. Marsh spent Tuesday in Calgary.

Mr. and Mrs. S. Scales were recent Calgary visitors for a few days.

Wendell Wolfe of Edmonton spent last week with his father here.

Mrs. Margaret Dobbs visited with relatives in Lethbridge recently.

Mr. and Mrs. Dick Anderson and girls motored to Red Deer Saturday to visit Mr. Anderson's father, who is ill in hospital there.

Mrs. Mary Elmor left at the weekend for Brandon, Man., to attend the funeral rites of her sister Miss Alice Brandt.

Mrs. Ralph Clark and children left Tuesday for Calgary where they will shortly be joined by Ralph. The Clarks will spend the winter months in the city.

Congratulations are offered Mr. and Mrs. Gordon Anderson on the birth of a daughter in Lethbridge on Friday, Sept. 17.

Visitors at the Zahnd home on Sunday were Mr. and Mrs. Jim Southworth and children and Bob Southworth and Sylvia Nabholz from Calgary.

The W. A. of Vulcan United Church will hold their annual bazaar, tea and sale of home cooking on Saturday, Nov. 27 in the church basement. 1-c

J. R. Chapman has left for Oregon where he will visit his mother, who had the misfortune of falling and breaking her back. E. G. Hansell will take charge of this Sunday's services at the Church of Christ during Mr. Chapman's absence.

Mr. and Mrs. E. W. Sparks and Mrs. and Mrs. John Hunter were Fort Macleod visitors on Sunday.

Mrs. Jack Moffitt is spending a few days at the home of her parents, at Fort Macleod.

Mrs. Nannen and daughter Delight were visitors to Lethbridge this week.

LAC Jimmy Wiersma of Calgary is on a two-week leave at his home in Vulcan.

Mr. and Mrs. R. B. Stiles and family of Bassano were visitors on Sunday at the home of Mr. and Mrs. J. L. Moyer.

David Mitchell left Sunday for the University of Alberta at Edmonton, where he will study Pharmacy.

Congratulations are being extended to Mr. and Mrs. Douglas H. Galbraith of the Alston district on the birth of a 7 lb. 9 oz. daughter at the Vulcan hospital on Friday, Sept. 3.

Notice is given in this issue that Jack Taylor of Calgary is planning to resume the teaching of tap dancing at Vulcan and will be registering pupils at the Armouries Tuesday, Sept. 28, from 2 p.m. till 5 p.m.

B. J. S. Tharp, Optometrist, Calgary, will be at Mitchell's Drug Store, Vulcan on Saturday, Oct. 2 from 10 a.m. to 5 p.m. advt2c

ENGAGEMENT ANNOUNCED

Mr. and Mrs. S. van Kempema of Iron Springs announce the engagement of their daughter, Shirley, to Frederik deJong of Vulcan, son of Mr. and Mrs. H. F. deJong of Picture Butte. The wedding will take place at the Christian Reformed Church, Iron Springs, on Wednesday, September 29 at 7:30 p.m.

Protect Your Livestock

WE CARRY A COMPLETE STOCK OF
VACCINES For Hemmorrhagic Septicema, Blackleg, etc.

VETERINARY SUPPLIES
for Horses, Cattle, Sheep, Swine and Poultry

Mitchell's Drug Store

John Mitchell, Phm. B. Prop.
Rexall Remedies "Prescriptions A Specialty

SHOP NOW - - SAVE NOW!

COFFEE BEANS, Bourbon Blend, per lb.	1.05
JENKINS' CHICKEN HADDIE	2 tins 53¢
MONARCH 3-MIX SPECIAL	67¢
KELLOGG'S CORN FLAKES, 8 oz.	2 for 35¢
JAVEX SPECIAL OFFER, 32 oz.	25¢
SHERRIFF'S PUDDINGS & JELLIES	4 for 29¢
CREAM CORN, Broder's Best	3 tins 51¢
GOLDEN RULE FLOUR, 7 lb. bag	44¢
SUNBEAM PEACHES, 20 oz.	3 tins 65¢
CERTO LIQUID, 8 oz.	27¢
SWIFT'S LARD	2 lbs. 35¢
TOASTAN BACON, per pkg.	43¢

FRESH FRUIT
TRANSCENDENT CRABS — HYSLOP CRABS
ONTARIO CONCORDS — BARTLETT PEARS
B. C. PLUMS AND PEACHES
ARRIVING DAILY

JENKINS' GROCETERIA LTD.

Fall and Winter Event

Ladies' and Girls' Parkas
Odd lines and broken sizes. Price range from $11.95 to $16.95, sizes 12 to 20. To clear at
HALF PRICE

LADIES' FRIEZE CLOTH SKI SLACKS. A warm, durable garment in colors of brown or navy. Sizes 12 to 20, pair 2.98
LADIES' 51 GAUGE NYLON HOSIERY, first quality Newest fall shades, full range of sizes. While they last, pair ..... 83¢
MISSES' HEADWEAR in latest styles. Assorted materials in angora wool ribbed knits ..... 79¢ to 1.69
BOYS' WOOL & NYLON WORK SOCKS by Hanson's Ideal for those cooler days ahead, pair ..... 98¢
MEN'S NYLO GABARDINE STATION WAGON COATS, fur trimmed collar, full cut ¾ length. In Grey only. Sizes 36 to 44 ..... 19.98

Men's Stanfields Combinations
Styles for fit and comfort

Heavy Wool Ribs, Red Label, pair 7.95
No. 8800 Flat Knit, all wools combs 10.95
No. A. C. Wool and Cotton Combs, pair 6.95
No. 1000 Heavy Brushed Cotton Combs, pr. 4.95
No. 1400 Med. weight cotton Combs, short or long sleeves, pair 3.95

FULL RANGE OF WINTER FOOTWEAR FOR THE ENTIRE FAMILY

Robinson Stores
Dry Goods -- Footwear -- Notions
Phone 25 Vulcan

TELEVISION

COMING SOON — STATION CHCT-TV, CALGARY, WILL BE ON THE AIR SHORTLY

See our complete display of
TV SETS

Your enquiries are welcomed on this wonderful new type of home entertainment.

We have all the necessary test equipment and factory-trained personnel for the best installations and service.

VULCAN ELECTRIC CO.
RADIO SERVICE PHONE 127 CONTRACTING
GENERAL ELECTRIC & FRIGIDAIRE APPLIANCES

Hollywood Hannah BY BETTY ANN

"Never cry over spilt milk—there's enough water in it already."

NEW
Fall and Winter
COATS
In all the new fabrics and colors.
29.95 up

Sub-teen Coats
27.95

New Selection of Fall & Winter DRESSES

Betty Ann SHOPPE
VULCAN'S SMART STYLE CENTRE